



How to use

IEEE PDF eXpress
System.

SICE-ICCAS 2006

1. Create the account

IEEE PDF eXpress™ Login Page

[New Users - Click here](#)

Conference ID:

Email Address:

Password:

[Forgot your password?](#)

Login 한국어

Click here to Create IEEE PDF eXpress account

IEEE PDF eXpress™
Using IEEE PDF eXpress
Contact Us
Login Assistance

IEEE HOME SEARCH IEEE SHOP WEB ACCOUNT CONTACT IEEE
Membership Publications Services Standards Conferences Careers/2005

http://216.229.134/pdfexpress/login.asp

If you would like to contact the IEEE PDF eXpress™ Webmaster, email webmaster@ieee.org
© Copyright 2002 - 2006, IEEE. Terms & Conditions Privacy & Security
@ IEEE.org
Home URL: http://216.229.134/pdfexpress/login.asp
ModifiedDate: 17-Oct-2006

1. Create the account (Conference ID: sice-iccas06)

IEEE PDF eXpress Account Setup

Please enter the IEEE PDF eXpress Conference ID provided by your Event Coordinator, your email address, and choose a password for your account.

Conference ID:

Email Address:

Confirm Email Address:

Choose a Password:

Type SICE - ICCAS06

If you would like to contact the IEEE PDF eXpress™ Webmaster, email webmaster@ Copyright 2002 - 2006, IEEE. Terms & Conditions, Privacy & Security. (pubswebmaster@ieee.org) Home URL: http://216.220.1.34/PDFeXpress.asp Modified: 17-Oct-2006

2. Login the IEEE PDF eXpress system.

IEEE PDF eXpress™ Login Page

New Users - [Click here](#)

Conference ID:

Email Address:

Password:

[Forgot your password?](#)

Type **SICE - ICCAS06**

If you would like to contact the IEEE PDF eXpress™ Webmaster, email webmaster@iccas.org
© Copyright 2002 - 2006, IEEE. [Terms & Conditions](#). [Privacy & Security](#).
Go to iccas@iccas.org
Home URL: <http://216.228.1.34/PDFe/express/log.asp>
IEEE/ICCAS 2006

2. Login the IEEE PDF eXpress system.

IEEE PDF eXpress - Microsoft Internet Explorer

IEEE HOME SEARCH IEEE SHOP WEB ACCOUNT CONTACT IEEE

Membership Publications Services Standards Conferences Careers/Jobs

IEEE PDF eXpress

Corresponding Author

Home - Title Status

Welcome Kang-Bak Park,

- To begin, click on the "Create New Title" button. You can convert 10 source files and check 3 PDF files with one Paper ID.
- You are encouraged to correct all content, spelling, and grammatical errors before using this service.
- After using IEEE PDF eXpress, submit your IEEE Xplore-compatible PDF by 30-Jul-06 at <http://sice-iccas.org/>

(Click on the Paper Title to view the PDF)
(Click on the Paper ID to update paper information)
(Click on the column heading to change the table sort)

Refresh File Status

Paper ID	Paper Title
No titles have been created.	

Create New Title

Refresh File Status

If you would like to contact the IEEE PDF eXpress Webmaster, email webmaster@ Copyright 2002 - 2006, IEEE. Terms & Conditions Privacy & Security. Author URL: <http://216.226.1.34/PDFeXpress/eg.asp> Member 17-Oct-2006

관리넷

오 3:37

IEEE PDF eXpress...

3. Upload Source File(s) for Conversion to PDF.

IEEE PDF eXpress - Microsoft Internet Explorer

IEEE HOME SEARCH IEEE SHOP WEB ACCOUNT CONTACT IEEE

Membership Publications Services Standards Conferences Careers/Jobs

Corresponding Author

Check or Convert?

Paper Information

Enter Title Info:

Sample paper for SICE-ICCAS 2006

Submit PDF for Checking

Submit Source File(s) for Conversion to PDF

[Return to File Submission Status](#)

IEEE PDF eXpress Site Help
IEEE PDF eXpress Support
Conference Contact
Useful Resources
Edit Account Information

If you would like to contact the IEEE PDF eXpress™ Webmaster, email webmaster@ieee.org
© Copyright 2002 - 2006, IEEE. Terms & Conditions Privacy & Security
helpdesk@ieee.org
Home URL: <http://216.228.1.34/PDFeXpress.asp>
(Revised: 17-Oct-2006)

3. Upload Source File(s) for Conversion to PDF.

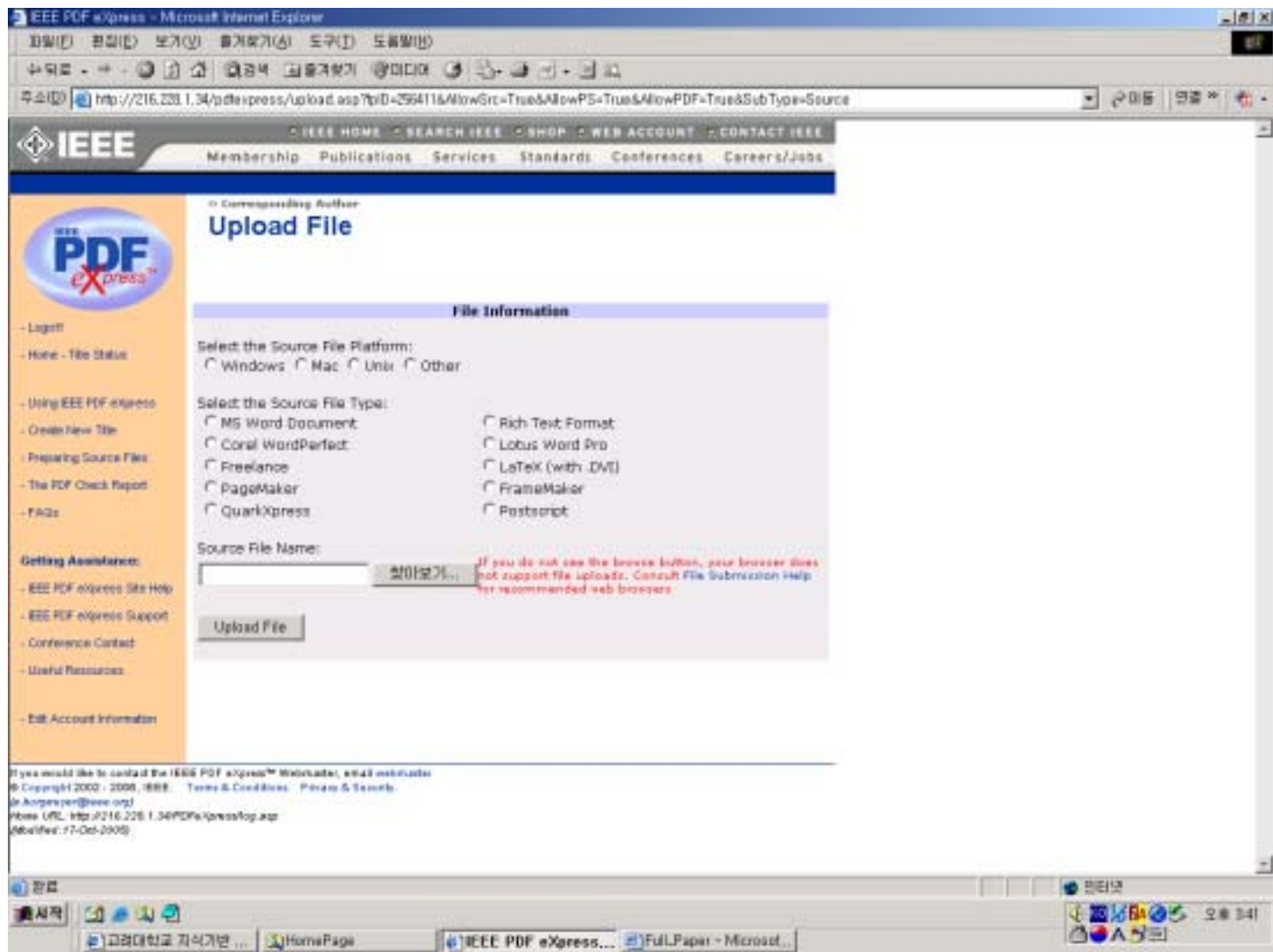

3. Upload Source File(s) for Conversion to PDF.

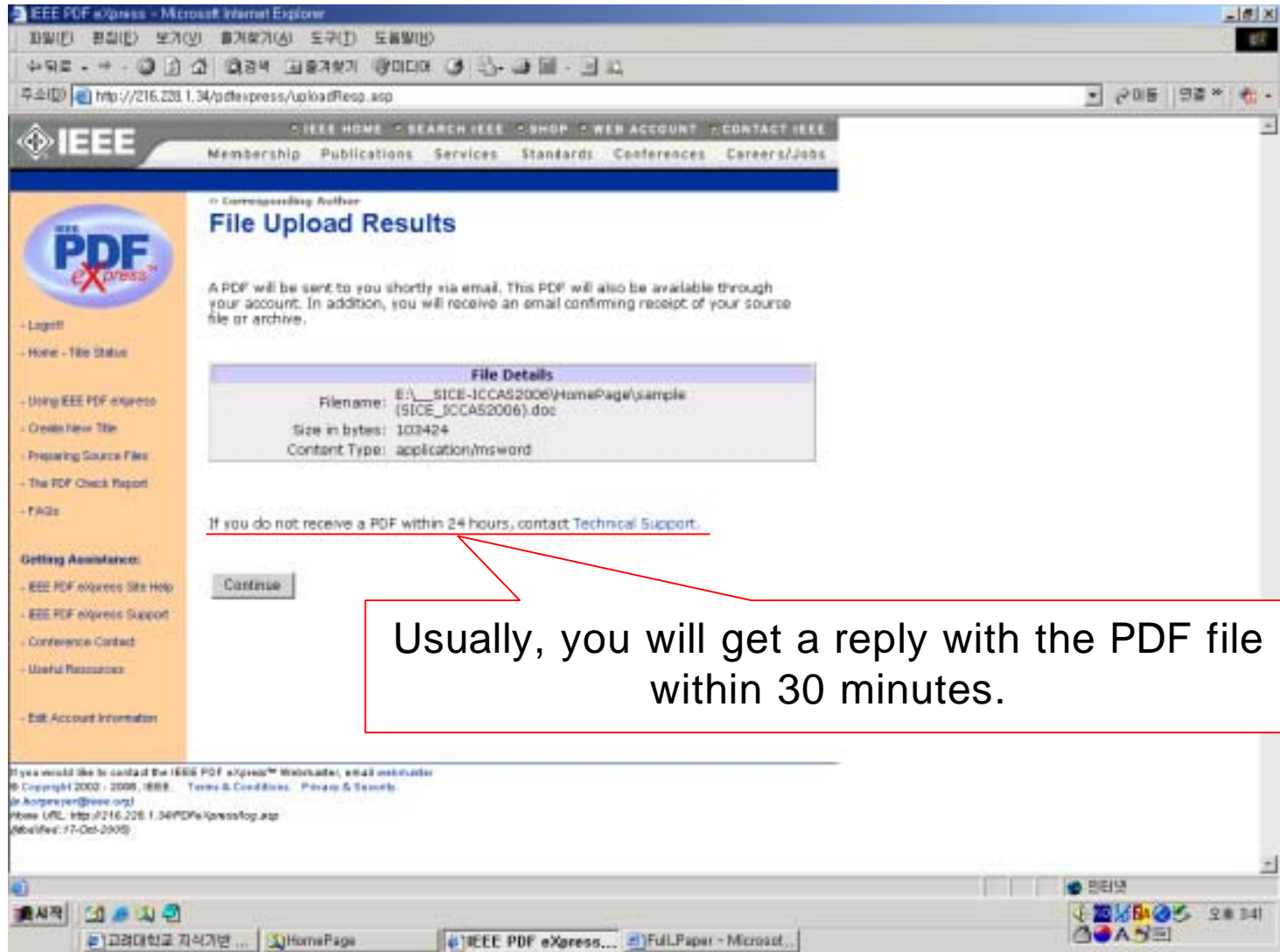

The screenshot shows a web browser window displaying the IEEE PDF eXpress website. The page title is "File Upload Results". The main content area contains the following text:

A PDF will be sent to you shortly via email. This PDF will also be available through your account. In addition, you will receive an email confirming receipt of your source file or archive.

File Details
Filename: E:_SICE-ICCAS2006\HomePage/sample (SICE_ICCAS2006).doc
Size in bytes: 103424
Content Type: application/msword

Below the table, there is a red underlined text: "If you do not receive a PDF within 24 hours, contact Technical Support." A red arrow points from this text to a red-bordered box containing the text: "Usually, you will get a reply with the PDF file within 30 minutes." A "Continue" button is visible below the text.

3. Upload Source File(s) for Conversion to PDF.

- You will get two emails.
- The first one (sample):

Dear [REDACTED]

PDF eXpress has received your file:

Filename: sample(SICE_ICCAS2006).doc
Title: Sample paper for SICE-ICCAS 2006

Paper ID: 256411
Received: 4 June 2006 23:40 -0800 GMT

If you submitted a PDF: PDF eXpress will compare your PDF to the latest IEEE Xplore requirements. You will receive another email when your PDF has been checked.

If you submitted source file(s): PDF eXpress will convert your source file(s) to PDF in accordance with the latest IEEE Xplore requirements. You will receive another email when your new PDF is available.

Thank you for using PDF eXpress!

Contact <mailto:icpsupport@redshift.net> for site assistance.

For guidance in creating Xplore-compliant PDFs, email <mailto:PDFsupport@ieee.org>

3. Upload Source File(s) for Conversion to PDF.

- The second email (sample):

Dear [REDACTED]:

Your new PDF is ready for the following title:

Source Filename: sample(SICE_ICCAS2006).doc

Title: Sample paper for SICE-ICCAS 2006

Paper ID: 256411

PDF Filename: 256411.pdf

A copy of your PDF is attached to this email. You can also download it from your PDF eXpress account.

We recommend you check the PDF carefully. Examine each page on screen and in print to ensure everything looks as you intend.

If you are not satisfied with your PDF, you may go back to your account and submit another source file for conversion, or submit a PDF that you produce for Checking.

If there is any other issue with your PDF, you may go back to your account and Request a Manual Conversion: your submission will be sent to Technical Support for special handling.

For Paper ID: 256411

PDF Checks: 0 of 3

Source File Conversion: 1 of 10

Thank you for using PDF eXpress!

For guidance in creating Xplore-compliant PDFs mailto:PDFsupport@ieee.org

3. Upload Source File(s) for Conversion to PDF.

- Then, you got the PDF(converted) file.
- Now, you have to get a **Compliance Letter** from IEEE PDF eXpress system by checking up the PDF file on the system.

4. Checking up the PDF file.

IEEE PDF eXpress - Microsoft Internet Explorer

IEEE HOME SEARCH IEEE SHOP WEB ACCOUNT CONTACT IEEE

Membership Publications Services Standards Conferences Careers/Jobs

Corresponding Author

Check or Convert?

Paper Information

Enter Title Info:

Sample paper for SICE-ICCAS 2006

Submit PDF for Checking **Submit Source File(s) for Conversion to PDF**

[Return to File Submission Status](#)

Getting Assistance:

- IEEE PDF eXpress Site Help
- IEEE PDF eXpress Support
- Conference Contact
- Useful Resources
- Site Account Information

If you need help to contact the IEEE PDF eXpress Webmaster, email webmaster@ieee.org

© Copyright 2002 - 2006, IEEE. Terms & Conditions. Privacy & Security

Home URL: http://216.228.1.34/pdfexpress/uploadrep.asp

Modified: 17-Oct-2006

Taskbar: 고전(대학교) 자이거방... | HomePage | IEEE PDF eXpress... | Full Paper - Microsof... | Daum - 한메일보... - M...

System Tray: 인터넷 | 오 3:45

4. Checking up the PDF file.

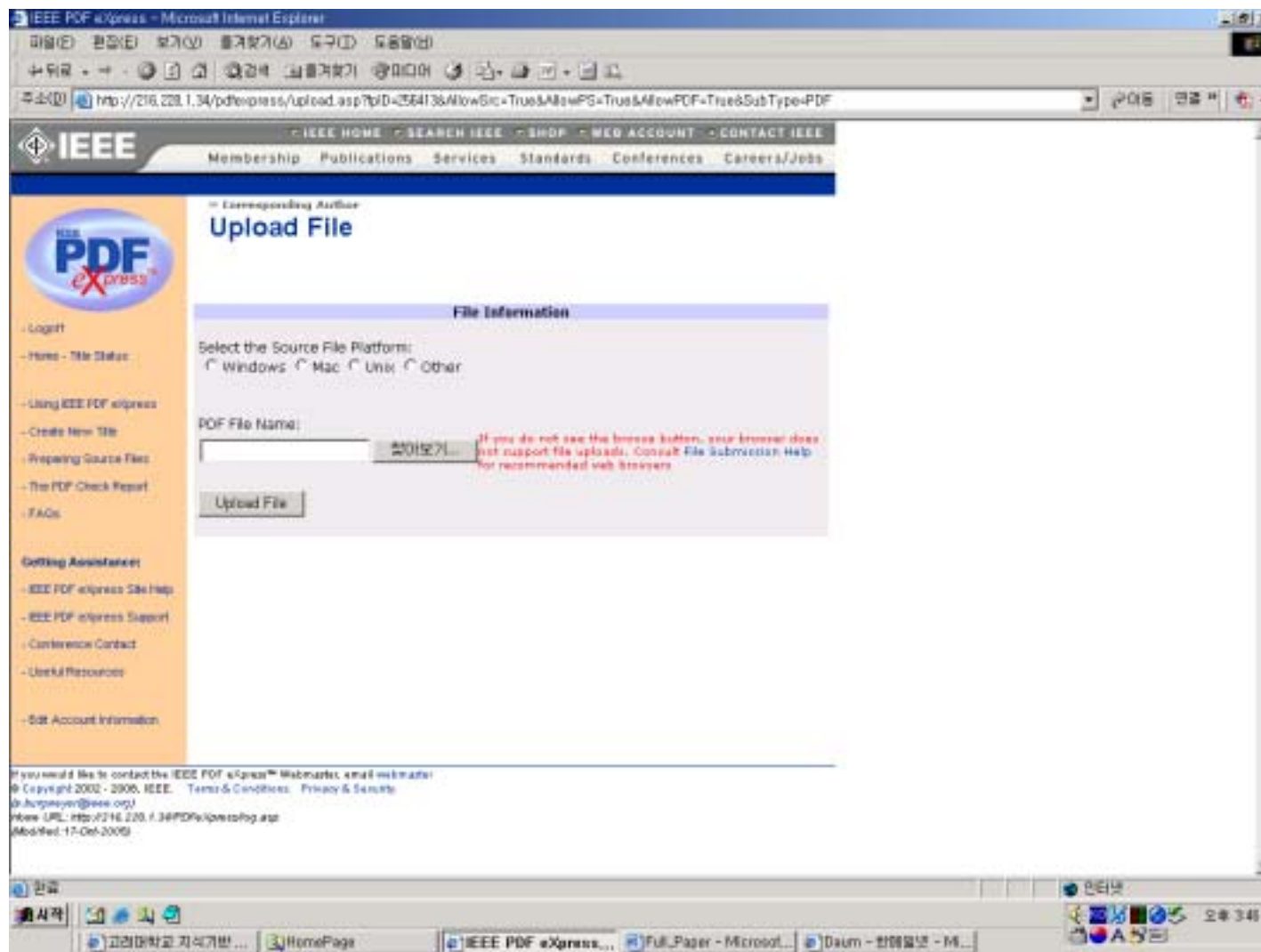

4. Checking up the PDF file.

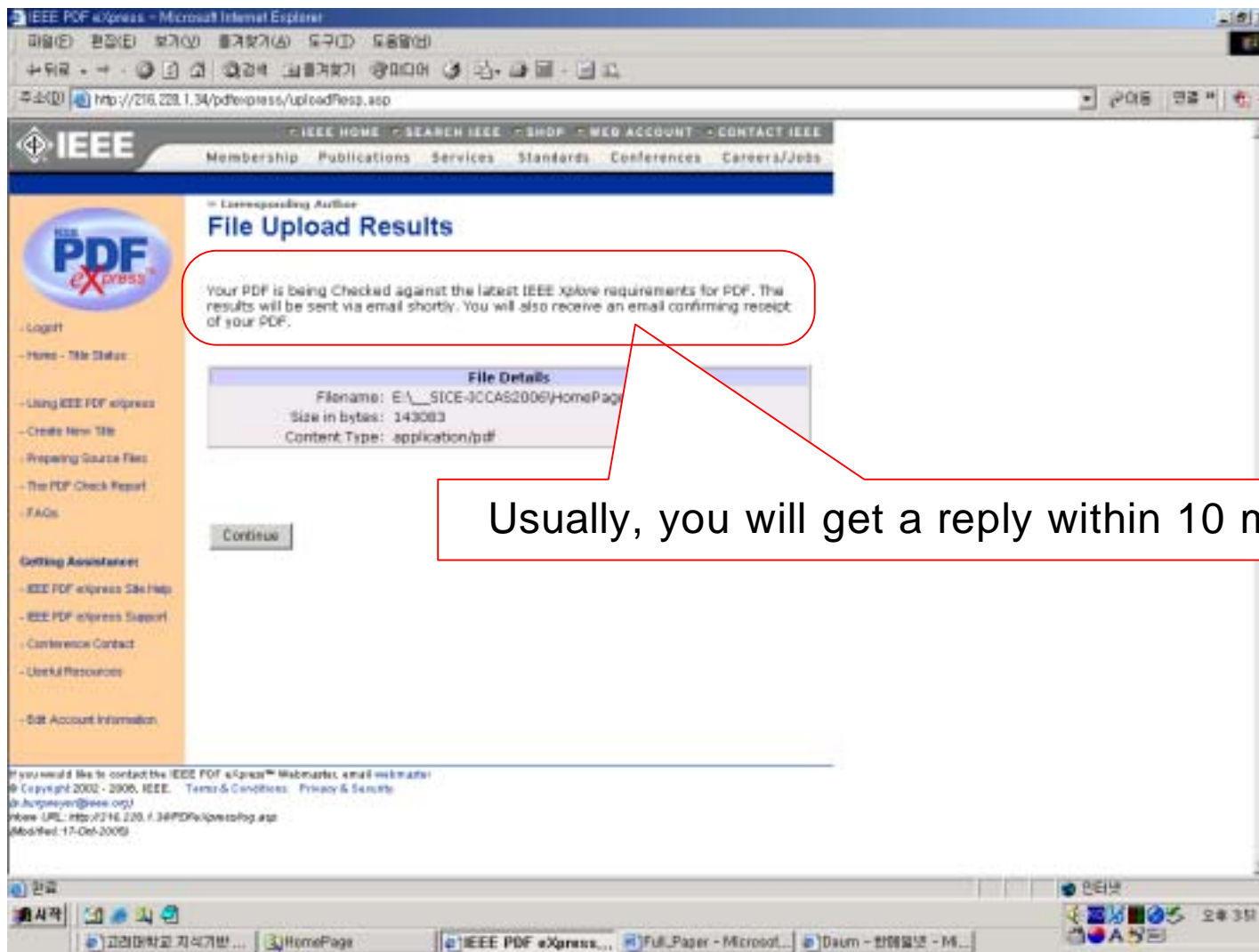

The screenshot shows a web browser window displaying the IEEE PDF eXpress website. The page title is "File Upload Results" and it is addressed to a "Corresponding Author". A red callout box highlights the following text: "Your PDF is being checked against the latest IEEE xpress requirements for PDF. The results will be sent via email shortly. You will also receive an email confirming receipt of your PDF." Below this message is a "File Details" section with the following information:

File Details
Filename: E:_SICE-ICCAS2006\HomePage
Size in bytes: 143003
Content Type: application/pdf

A "Continue" button is visible below the file details. Another red callout box points to the text: "Usually, you will get a reply within 10 minutes." The browser's address bar shows the URL: <http://216.228.1.34/pdfxpress/UploadPless.asp>. The IEEE logo and navigation menu are visible at the top of the page.

4. Checking up the PDF file.

- You will get two emails.
- The first one (sample):

Dear [REDACTED]

PDF eXpress has received your file:

Filename: PID256411.pdf

Title: Sample paper for SICE-ICCAS 2006

Paper ID: 256415

Received: 4 June 2006 23:50 -0800 GMT

If you submitted a PDF: PDF eXpress will compare your PDF to the latest IEEE Xplore requirements. You will receive another email when your PDF has been checked.

If you submitted source file(s): PDF eXpress will convert your source file(s) to PDF in accordance with the latest IEEE Xplore requirements. You will receive another email when your new PDF is available.

Thank you for using PDF eXpress!

Contact mailto:icpsupport@redshift.net for site assistance.

For guidance in creating Xplore-compliant PDFs, email mailto:PDFsupport@ieee.org

4. Checking up the PDF file.

- The second email – **Compliance Letter** (sample):
- You should submit both of the Letter and the Camera-ready paper to the SICE-ICCAS 2006 homepage.

Dear [REDACTED],

Congratulations! The following PDF has passed the PDF Check:

Filename: PID256411.pdf

Title: Sample paper for SICE-ICCAS 2006

Paper ID: 256415

Creation Date: 4 June 2006 23:50 -0800 GMT

Please remember that ANY changes made to your PDF at this point could impact Xplore compatibility. PDF eXpress has examined and passed only the file version submitted to the site. This email serves as the official confirmation.

Follow your conference guidelines for submitting your final paper to the conference. The deadline is 30 July 2006.

PDF eXpress is NOT the final collection site.

Thank you for using PDF eXpress!

Contact mailto:icpsupport@redshift.net for site assistance.

For guidance in creating Xplore-compliant PDFs, email mailto:PDFsupport@ieee.org

5. Conclusions.

- Convert your source file (camera-ready paper) to PDF file on the IEEE PDF eXpress.
- You may get the Converted PDF file.
- Checking up the PDF file on the IEEE PDF eXpress.
- You may get the Compliance Letter.
- Submit the **PDF file**, and the **Compliance Letter** to the SICE-ICCAS 2006 Homepage.